

LOCATION MAP
N.T.S.

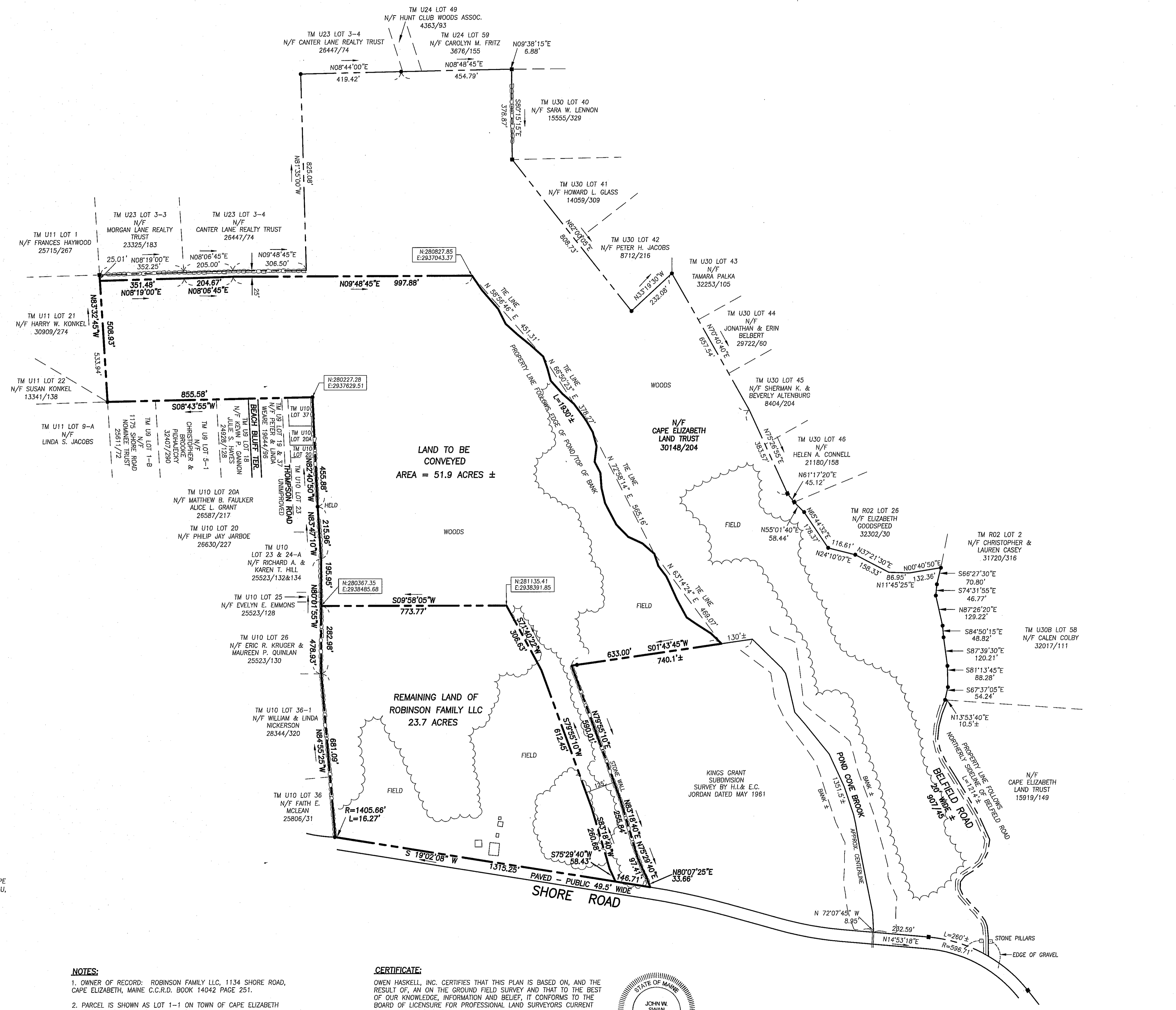

PLAN REFERENCES:
1. "PLAN OF LAND ON SHORE ROAD, CAPE ELIZABETH, MAINE FOR ROBINSON HEIRS" DATED FEB. 25, 1986 BY OWEN HASKELL, INC.
2. "PLAN DEPICTING A PRIVATE ACCESSWAY MADE FOR KENNETH RAY, NORTHERLY SIDELINE OF SHORE ROAD, CAPE ELIZABETH, MAINE" DATED DEC. 2006 BY JAMES D. NADEAU, LLC RECORDED IN CUMBERLAND COUNTY REGISTRY OF DEEDS PLAN BOOK 207 PAGE 508.

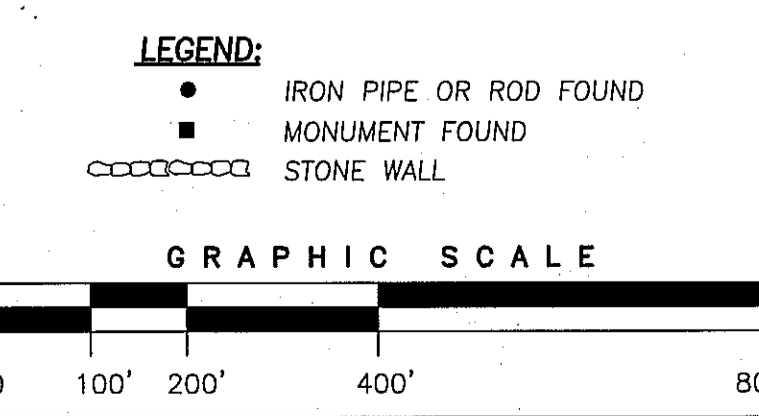

NOTES:
1. OWNER OF RECORD: ROBINSON FAMILY LLC, 1134 SHORE ROAD, CAPE ELIZABETH, MAINE C.C.R.D. BOOK 14042 PAGE 251.
2. PARCEL IS SHOWN AS LOT 1-1 ON TOWN OF CAPE ELIZABETH ASSESSORS MAP R02-3.
3. BEARINGS ARE MAGNETIC 1969 BASED ON PLAN REFERENCE 1. COORDINATES LISTED ARE MAINE STATE PLANE COORDINATES NAD83.

CERTIFICATE:
OWEN HASKELL, INC. CERTIFIES THAT THIS PLAN IS BASED ON, AND THE RESULT OF, AN ON THE GROUND FIELD SURVEY AND THAT TO THE BEST OF OUR KNOWLEDGE, INFORMATION AND BELIEF, IT CONFORMS TO THE BOARD OF LICENSURE FOR PROFESSIONAL LAND SURVEYORS CURRENT STANDARDS OF PRACTICE.
9/15/17
DATE
JOHN W. SWAN, PLS. NO. 1038

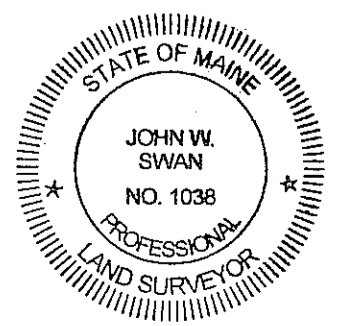

BOUNDARY SURVEY
ON
SHORE ROAD, CAPE ELIZABETH, MAINE
MADE FOR RECORD OWNER
ROBINSON FAMILY LLC
1134 SHORE ROAD, CAPE ELIZABETH, MAINE

OWEN HASKELL, INC.
390 U.S. ROUTE ONE, PALMOUTH, ME 04105 (207) 774-0424
PROFESSIONAL LAND SURVEYORS

Drwn By	EB	Date	AUGUST 18, 2017	Job No.	2017-220 CE
Trace By	JLW	Scale	1" = 200'	Drwg. No.	1
Check By	JWS				
Book No.	1099				